

# BRADLEY WOODS RESIDENTIAL 2026



4<sup>TH</sup> JUNE – 5<sup>TH</sup> JUNE  
2026

# TIMINGS

Arrival at Bradley Woods (Shepards Thorn Lane, Brighouse, HD6 3TU)

Between : 10:00am- 10:30am on Thursday 4<sup>th</sup> June 2026

Collection at Bradley Woods

Around 1:00-1:30pm

- You must inform us in advance who is collecting your child. Whether that be another relative or a parent of another child within class. We will not under no circumstance allow your child to go with another adult if we haven't been informed accordingly.
- If case of any last minute changes please contact the school admin address and this information will be relayed to staff.

# ITINERARY

## Day 1

AM – Arrival, settle in and lunch

1300-1400 – Activity 1

1415-1515 – Activity 2

1515-1615- Activity 3

1615 onwards – free time / tea

## Day 2

0830-0915 Breakfast

0930 – 1030 – Activity 4

1045-1145 – Activity 5

1200-1300 – Lunch

13:00- 13:30 – Departure

# ACCOMMODATION

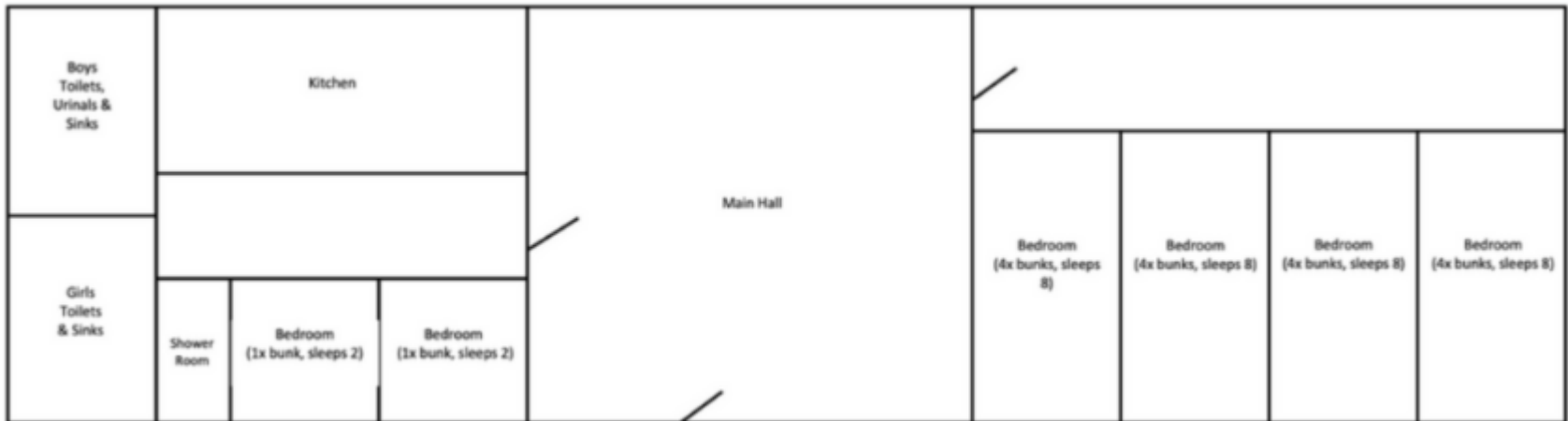

## STAFF FROM SCHOOL

- The activities will be run by qualified members of staff from the centre, first aid trained and DBS checked. Two members of school staff will also be accompanying the children:-
  - Mr Barker
  - Miss Barnes

# KIT LIST

- Bedding, either duvet and pillow or sleeping bag
  - Towels x 2 (small and large)
  - Toothpaste and brush
  - Toiletries eg, shampoo, shower gel, deodorant – no sprays
  - Brush/comb
  - Lip cream – for chapped lips
  - Sun-cream
  - Midge repellent – can be useful during May
  - Nightwear
  - Underwear
  - Socks
  - Shirts/blouses/tee-shirts
  - Jumpers/sweatshirts – warm ones
  - Track pants / trousers – for through the day
  - Jeans – evening only
  - Shorts – nylon ones are best
  - Thick warm socks – to be worn with boots and wellingtons. Wool / nylon loop stitch are idea. 'Trainer' socks to be avoided.
  - Slippers / indoor shoes / trainers
  - Headwear – woollen / fleece hat for warmth, plus a sun hat that offers protection to ears and back of the neck.
  - Gloves – woollen or synthetic 'ski-type' are best
  - Coat/Hoodie
  - Bin liner for wet, dirty clothes to take home
  - Name tags – all clothes to be named
  - Small games/comic etc
- Medicines – if required

# ACTIVITIES

Bradley Woods Activity Centre have organised and tailored a fantastic weekend for us, we will be having the opportunity to take part in the following activities:

- Cave Bus
- Challenge Valley
- Team Building
- Climbing
- Vertical Challenge



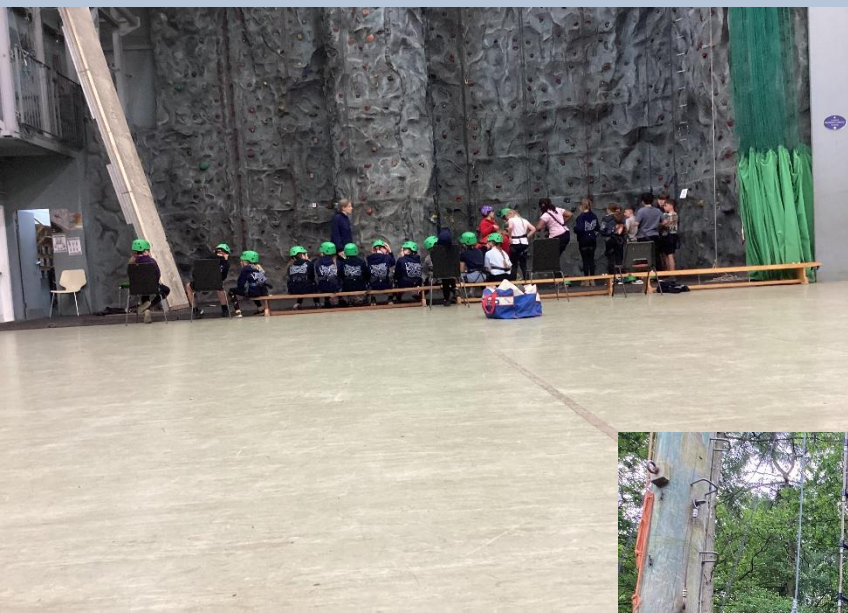

# MEDICAL AND FORMS

- Please complete the medical form we give you fully by Friday 15<sup>th</sup> May 2026.
- Please give all your medicine to Mr. Barker when you arrive at Bradley Woods on Thursday morning. If any medication arrives on Thursday morning without the correct documentation we will not administer.

# EXTRA INFORMATION

- Dorms
  - Behaviour
  - Food
- Packed Lunch to be provided on Thursday 4<sup>th</sup> June from Home)
- Evening meal, breakfast and lunch prepared by school.
- Items from kit list to talk about
  - Parent contact
  - Medical
  - Questions / concerns